

Viola sola

Ф. Дружинин

ФАНТАЗИЯ

памяти Вадима Борисовского

F. Druzhinin

FANTASIA

in memory of Vadim Boryssovsky

Viola sola

ФАНТАЗИЯ

памяти Вадима Борисовского

FANTASIA

in memory of Vadim Boryssovsky

"Umbræ instar vel etiam somnil"

(Гомер. "Одиссея" XI гл.)

Ф. Дружинин

F. Druzhinin

Lento

5 **1** rubato *pp* *mf* pizz. *mf*

11 arco **2** Più mosso *f* dim.

15 recitativo *f*

18

19 *b* *tr* pizz. *mf* *f* *p* arco

Viola sola

3

20 3 Andante

26

32 4

poco a poco cresc.

37 5

f

41

fp

46 6

mp

Viola sola

4

49

trm ,

p *mf*

55

trm , 7

60

3

poco a poco più agitato 3

64

8 Moderato

3

f

68

72

3

cresc. 3 3 *f* 3

75

3

78

3

10

f

81

11

ff *f* *ff* *f* *cresc.*

86

6 *cresc.*

90

12 Moderato

Viola sola

92 *f* *cresc.* *f* 5

95 *f* 13

97

99

100

102 *cresc. molto*

104 8va

107(8) rit. *ff* 14

111 rit. *f* 15 a tempo (Moderato) *trm*

114 *trm* *f* *trm*

118 16 a tempo *cresc.*

Viola sola

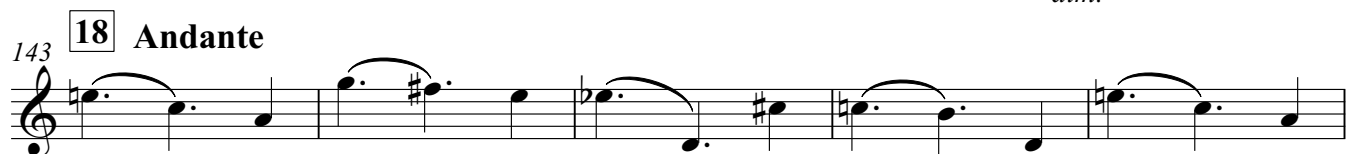

Viola sola

7

165

dim. poco a poco

170

p *cresc. molto* *ff* *f*

22

174

177

rit.

180

23 *a tempo* *poco rit.*

183

poco rit.

186

rit. 24 *a tempo* *poco rit.*

189

Lento

192

rit. *ppp*
